

# SBJ Annual Meeting 2009

Nagoya University, Higashiyama Campus

Furo-cho, Chigusa-ku, Nagoya, Aichi 464-860, Japan

【Reception】 IB Building (North block 1F)

【Cloak】 Graduate School of Engineering/School of Engineering, Building 7, 2F  
Main Building for Inter-Departmental Education 1F (on Sep. 25 only)

**IB Building:** Award Ceremony, Award Lectures (East block 2F) Venue A  
Seeds & Topics Presentations Venue B  
Career Seminar for Young Scientists Venue C  
General Presentations Venues B-E  
Symposia Venues S1-S2, Exhibition (Middle block 1F)

**Building 7:** General Presentations Venues F, G

**Building 1:** General Presentations Venues H-M

**Main Building for Inter-Departmental Education:** Symposia Venues S4-S15

**Restaurant “Hana no Ki”:** Social Gathering for Wakate-kai  
(Young Researchers’ Working Group for Biotechnology)

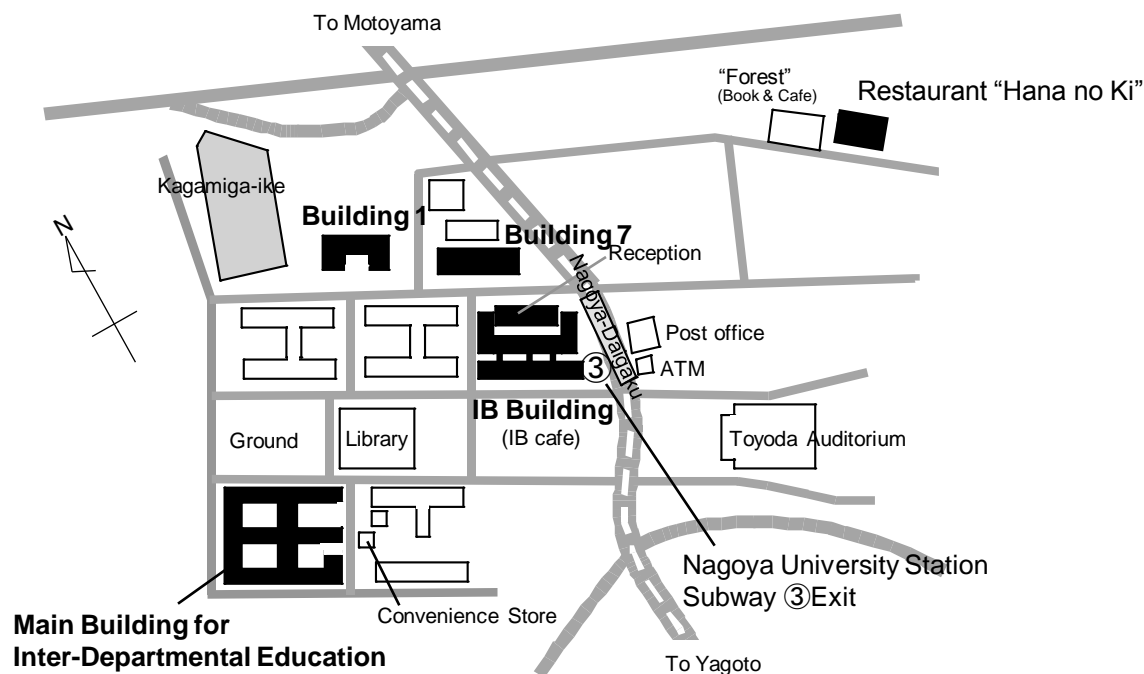

## Banquet

Date: September 23 (Wed) 18:30~20:30

Place: Mielparque-Nagoya

(3-16-16, Aoi, Higashi-ku, Nagoya, 461-0004, Japan)

\*JR Chuo-line, “Chigusa station” or

Subway Higashiyama-line, “Chigusa station” ①Exit

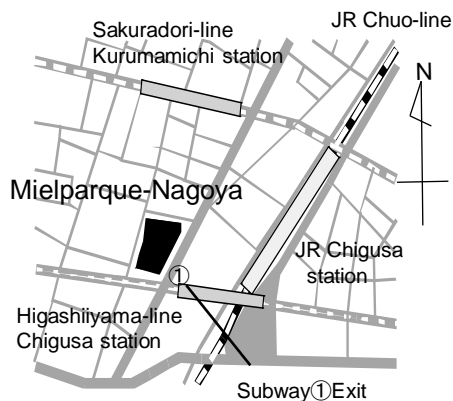

# IB Building

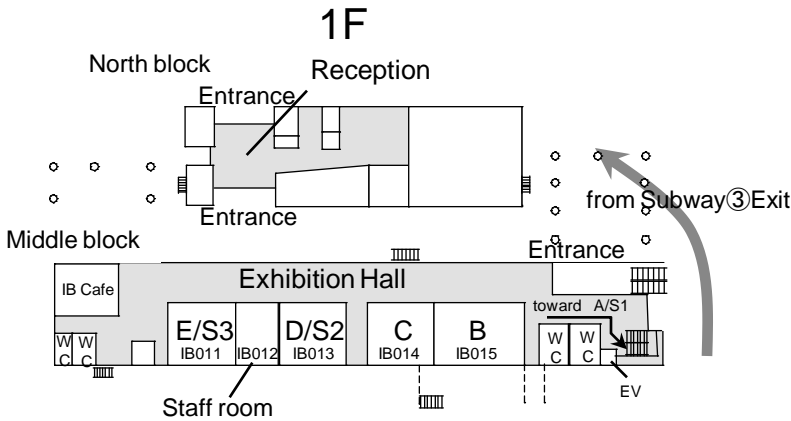
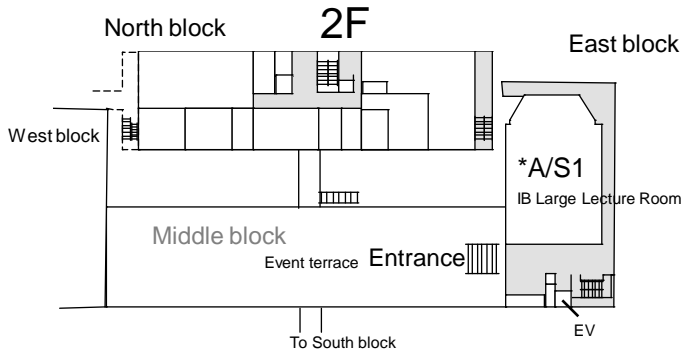

**Access to Venue A/S1:** Use an elevator or stairs on the east side of the building. There is also an entrance from the rooftop terrace in the middle block.

\*Venues A, D, E will be called S1, S2, S3, respectively, on Sep. 25.

# Building 1

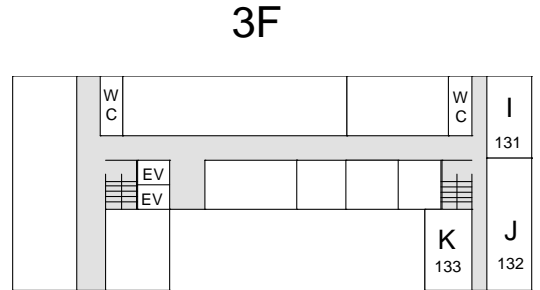
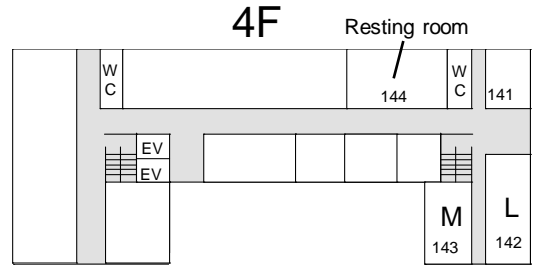

# 2F

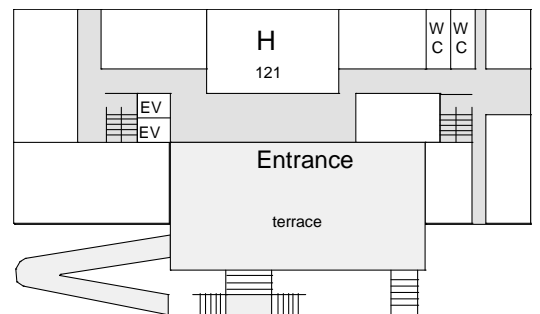

# Building 7

## 2F

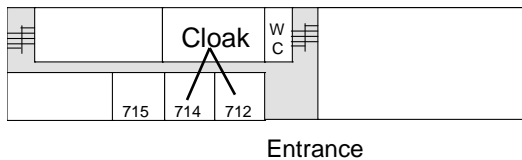

## 1F

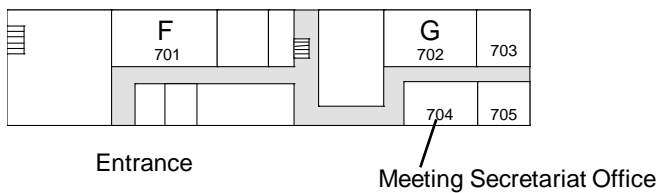

# Main Building for Inter-Departmental Education

4F

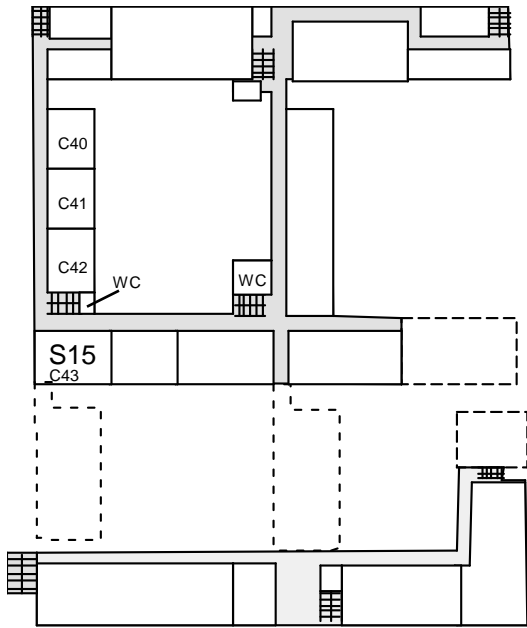

3F

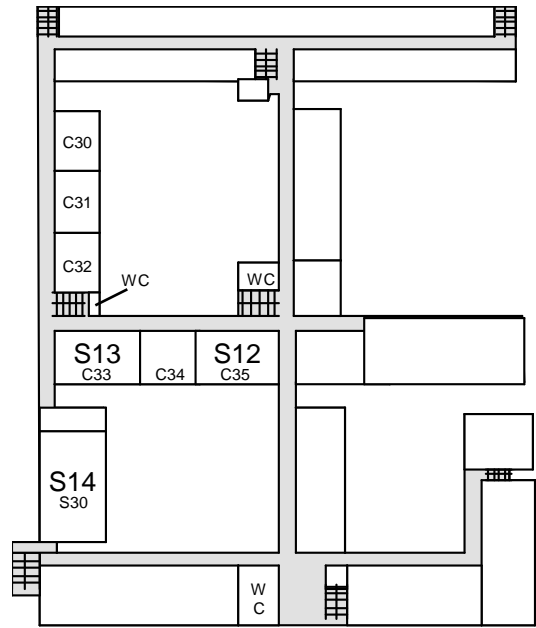

2F

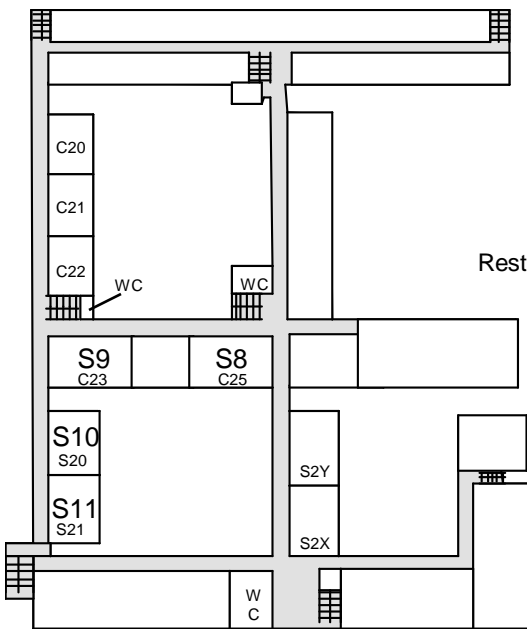

1F

